Multimedia Library Collection: Earth First! Movement Writings

Earth First! 25, no. 1

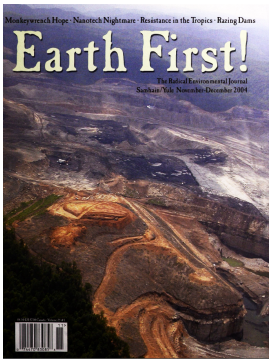

Earth First! 25, no. 1

Created by Vivian Stockman/OVEC.

The copyright holder reserves, or holds for their own use, all the rights provided by copyright law, such as distribution, performance, and creation of derivative works. https://rightsstatements.org/page/InC/1.0/?language=en .

Eric, Lenny, Turtle, and Vic Garlic, eds., *Earth First!* 25, no. 1 (1 November 2004). Republished by the Environment & Society Portal, Multimedia Library. http://www.environmentandsociety.org/node/7207.

INNARDS

- KATÚAH EF! CONFRONTS MOUNTAINTOP REMOVAL
- DIRECT ACTION COMES TO APPALACHIA
- PEPPER SPRAY 8 GAIN MOMENTUM
- PACIFIC LUMBER RAIDS GYPSY MOUNTAIN AND LOGS ARADIA
- TAKE BACK THE AIRWAVES!
- BACK TO ACTIONS FOR CASCADIA'S FORESTS
- TORNADOES SPREAD GMO'S IN COLORADO
- RESISTANCE FROM THE TROPICS
- NANOTECH NIGHTMARE: THE NEXT INDUSTRIAL REVOLUTION
- SURVEILLANCE IN THE SMALL
- TARGETING NANOTECH
- "BETTER HUMANS" AND THE

COMMUNITY RADIO UNDER ATTACK
- A WOMAN WHO PUTS THE EARTH FIRST: ALLICON LANCE WATSON
- GRAND JURY RESISTER RELEASED FROM CUSTODY
- THE WINNEMEM WINTU: WAGING WAR ON SHASTA DAM
- US DAMS DECOMMISSIONED: TAKE 'EM DOWN
- MEXICAN DAM IGNITES RESISTANCE TO PLAN PUEBLA PANAMA
- PARAGUAYANS PROTEST DAM EXPANSION
- FIGHTING THE SAME BATTLE: PROTECTING CHILDREN'S HEALTH
- PLANTING ROOTS OF AUTOGESTION AND SUSTAINABILITY
- LOW-TECH BIOREMEDIATION: MICROBIOLOGY FOR THE MYRIAD NANOTECH FUTURE
- THERE'S *NANO* IN MY BIOTECH!
- BUCKYBALLS AND ENGINEERED RICE
- THE THREATS OF MILITARY NANOTECH
- MONKEYWRENCH HOPE: AND INTERVIEW WITH JEFFREY ST. CLAIR
- A TASTE OF THE FUTURE IN OCCUPIED NEW YORK
- IN EVERY PLACE WE'VE LEFT A GARDEN
- CHILE CRACKS DOWN ON MAPUCHE LEADERS AND ACTIVISTS
- FBI INTERROGATES AUSTRALIAN JOURNALIST
- TERRORISM, THE LAW AND GUILT BY ASSOCIATION

> I'm kind of ashamed of myself, because time is running out for this planet. The planet will be here, but not the critters on it .... There is so much to do while I can still run and jump. I'll have plenty of time later on to sit in an office and work on computers, stamp envelopes or whatever. But now is the time while I am physically able to do things, I'm going to do them.
>
> — Allison Lance Watson

All rights reserved. The user may download, preserve and print this material only for private, research or nonprofit educational purposes. The user may not alter, transform, or build upon this material.

The Rachel Carson Center 's Environment & Society Portal makes archival materials openly accessible for purposes of research and education. Views expressed in these materials do not necessarily reflect the views or positions of the Rachel Carson Center or its partners.

Download:
Earth First! 25, no. 1 https://www.environmentandsociety.org/sites/default/files/key_docs/ef_25_1_3.pdf

Further readings:

- Bari, Judi. *Revolutionary Ecology: Biocentrism & Deep Ecology*. Melville: Trees Foundation, 1998.
- Foreman, Dave. *Ecodefence: A Field Guide to Monkeywrenching*. Tucson: A Ned Ludd Book, 1987.
- Lee, Martha. *Earth First!: Environmental Apocalypse*. Syracuse: Syracuse University Press, 1995.
- Merchant, Carolyn. *Radical Ecology: The Search for a Livable World* . London: Routledge, 1992.
- Mies, Maria, and Vandana Shiva. *Ecofeminism*. London: Zed Books, 1993.
- Taylor, Bron "Diggers, Wolves, Ents, Elves and Expanding Universes: Global Bricolage and the Question of Violence within the Subcultures of Radical Environmentalism." In *The Cultic Milieu: Oppositional Subcultures in an Age of Globalization*, edited by Jeffrey Kaplan, and Heléne Lööw, 26-74. Walnut Creek: AltaMira Press, 2002.
- Taylor, Bron. "Earth First!" In *Encyclopedia of Religion*, edited by Lindsay Jones, 2561-6. New York: MacMillan Reference, 2005.

Related links:

- "Radical Environmentalism's Print History: From Earth First! to Wild Earth" by Bron Taylor https://www.environmentandsociety.org/mml/radical-environmentalisms-print-history-earth-first-wild-earth
- More about grassroots environmental movements on Bron Taylor's blog http://www.brontaylor.com/
- More about environmental movements on the Wilderness Society's blog http://wilderness.org/blog
- Earth First! and the Earth Liberation Front by Bron Taylor (PDF) http://www.religionandnature.com/ern/sample/Taylor,Bron--EF+ELF.pdf
- The Feminization of Earth First! by Judi Bari http://historyisaweapon.com/defcon1/barifemef.html

Websites linked in this text:

- http://www.carsoncenter.uni-muenchen.de/index.html

Websites linked in image captions:

- https://rightsstatements.org/page/InC/1.0/?language=en